

Student evaluation – School of business & economics

Lecturer: Prof. Dr. Daniela Lorenz

Study course: Master

Course: FACTS Forschungsmethoden (Research Methods in FACTS)

Number of participants: more than 50 participants

The evaluation is based on 59 questionnaires, type of course: *Lecture*

- _____ The objectives were clearly defined at the beginning.
- _____ The objectives defined were followed through consistently.
- _____ The course is well structured.
- _____ The lecturer explains things in a comprehensible manner.
- _____ The content is grounded in theoretical and conceptual ideas.
- _____ The lecturer has demonstrated the applicability of the content.
- _____ The lecturer has clearly defined the examination requisites.
- _____ The teaching material provided (course reader,...) is helpful.
- _____ The use of media (beamer, ...) during the course is adequate.
- _____ The lecturer is committed.
- _____ The lecturer supports the interaction.
- _____ Students' motivation to engage above and beyond the course.
- _____ The course has added to my knowledge.
- _____ The course has extended my abilities.

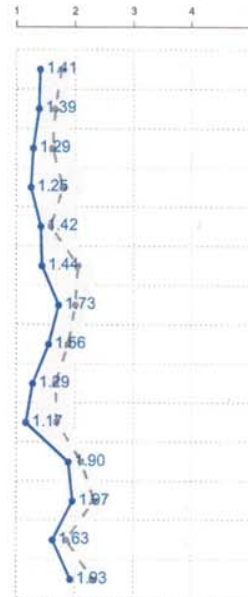

	1	2	3	4	5	n.s.
1	37	20	2	0	0	0
2	39	17	3	0	0	0
3	46	8	3	1	0	1
4	45	13	1	0	0	0
5	37	19	3	0	0	0
6	36	20	3	0	0	0
7	28	20	10	1	0	0
8	33	21	3	2	0	0
9	46	10	2	1	0	0
10	50	6	2	0	0	1
11	22	20	16	0	0	1
12	19	24	13	2	0	1
13	31	20	7	1	0	0
14	23	20	13	3	0	0

I attended up to ... of the lectures.

Percentage	Count	Percentage
20%	0	0%
40%	0	0%
60%	0	0%
80%	10	16.9%
100%	49	83.1%
n.s.	0	

On average I spent up to ... for preparing and reviewing the lectures.

Time	Count	Percentage
1 hrs.	25	42.4%
1-2 hrs.	24	40.7%
2-3 hrs.	8	13.6%
>3 hrs.	2	3.4%
n.s.	0	

Category	high	medium	low	n.s.
Interest before the course	2	48	9	0
Interest after the course	higher 34	equal 23	lower 2	n.s. 0
Intellectual level of the course	too demanding 4	exactly right 54	too easy 0	n.s. 1

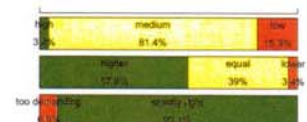

- _____ Atmosphere: pleasant ↔ unpleasant
- _____ Atmosphere: interesting ↔ boring
- _____ Atmosphere: inspiring ↔ repugnant
- _____ Atmosphere: encouraging ↔ discouraging
- _____ Atmosphere: well organized ↔ chaotic

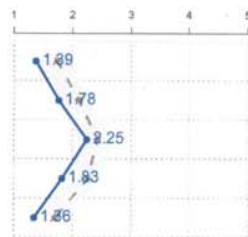

	1	2	3	4	5	n.s.
1	38	19	2	0	0	0
2	21	31	6	1	0	0
3	12	21	25	1	0	0
4	20	29	10	0	0	0
5	44	10	4	1	0	0

Recommendation of the course	without hesitation	with hesitation	not at all	n.s.
	53	5	0	1



Ability of the course for prize-winning.



	1	2	3	4	5	n.s.
Ability of the course for prize-winning.	45	13	1	0	0	0

- Your course
- - - All master courses with more than 50 participants (374 filled questionnaires)
- Interquartile range (7 courses)