



**Annette Reuter**  
Diplom - Soziologin  
Freie Universität Berlin

The Path Dependency of the German Health System in Relation to the Supply of Diabetics (Type II)

Email: [annette.reuter@fu-berlin.de](mailto:annette.reuter@fu-berlin.de)



**Eva Seidel**  
Diplom - Wirtschaftsingenieurin  
Technische Universität Dresden

Path Dependence in Organizational Learning: Implications from a Simulation Study

Email: [eva.seidel@fu-berlin.de](mailto:eva.seidel@fu-berlin.de)



**Florian Stache**  
Diplom - Kaufmann  
Freie Universität Berlin

Path-Breaking Change through Boundary-Spanning Networks? Joint Standard Development in the Medical Sector within the German-Russian Partnership for Modernization

Email: [florian.stache@fu-berlin.de](mailto:florian.stache@fu-berlin.de)



**Frithjof Stöppler**  
Master of Arts in International Business Studies  
Universität Paderborn

Technological Paths through Organisational Paths? The Effects of Social Capital in the Competition of Strategic Industry Alliances in the Market for Smartphone Operating Systems

Email: [frithjof.stoeppler@fu-berlin.de](mailto:frithjof.stoeppler@fu-berlin.de)

## Interdisciplinary and international—The Pfadkolleg

With its interdisciplinary orientation, also on the part of the professors teaching in the program, the Pfadkolleg is on its way to becoming *the* internationally leading centre for path research. Renowned path researchers from all over the world add their expertise to the study program, which emphasizes theory as well as methods. Regular seminars and participation at international conferences, as well as exchanges with other doctoral programs help to integrate our students into the research community

### Researchers

- Prof. Dr. Georg Schreyögg (Spokesperson)
- Prof. Dr. Alfred Kuß (Deputy Spokesperson)
- Prof. Dr. Martin Eisend
- Prof. Dr. Ulrich Jürgens
- Prof. Dr. Michael Kleinaltenkamp
- Prof. Dr. Thomas Mellewig
- Prof. Dr. Albrecht Söllner
- Prof. Dr. Jörg Sydow

### Young Researchers

- Junior-Prof. Dr. Barbara Sieben

### Associated Members

- Prof. Dr. Martin Gersch
- Prof. Dr. Jochen Hundsdoerfer
- Prof. Dr. Susanne Lütz
- Prof. Dr. Sigrid Quack
- Prof. Dr. Werner Rammert
- Prof. Dr. Ronnie Schöb
- Prof. Dr. Pakize Schuchert-Güler
- Prof. Dr. Arndt Sorge

### Contact

Freie Universität Berlin  
School of Business & Economics  
Doctoral Program „Research on Organizational Paths“  
Garystr. 21  
D-14195 Berlin

Phone +49-(0)30-838-57180

Fax +49-(0)30-838-57186

[pfadkolleg@wiwiss.fu-berlin.de](mailto:pfadkolleg@wiwiss.fu-berlin.de)



## Doctoral Program “Research on Organizational Paths”

Funded by the Deutsche Forschungsgemeinschaft (German Research Foundation), the doctoral program focuses on the processes of path dependence, path breaking and path creation in and between organizations. In mainly empirical projects, the participants investigate phenomena such as reform gridlock, excess inertia and the diffusion of technical standards as the result of path dependencies and emerging lock-ins. The uniqueness of the doctoral program lies in the application of the concept of path dependence to organizational and strategic processes, and especially in its exploration of possibilities and restrictions regarding the breaking and creation of organizational paths



**Lisa Maria Arnold**  
 Master of Arts International Business  
 Institut d'Etudes Politiques de Paris  
 Diplom - Politologin  
 Freie Universität Berlin

Interactions of Organisational Paths in  
 Airbus Industries

Email: [lisamaria.arnold@fu-berlin.de](mailto:lisamaria.arnold@fu-berlin.de)

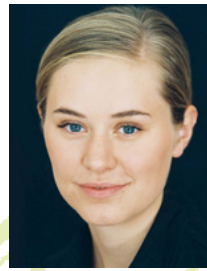

**Philine Erfurt**  
 Master of Arts in Gender Studies  
 University of Sussex

Barriers of Change in Top Management  
 Teams: The Relevance of Path  
 Dependence for Homogenous  
 Leadership Groups

Email: [philine.erfurt@fu-berlin.de](mailto:philine.erfurt@fu-berlin.de)



**Kristian Kunow**  
 Diplom - Medienwirt  
 Universität Siegen

Music Majors and the Digitisation  
 of Music: a Case of Decoupled  
 Organisational and Technological  
 Paths?

Email: [kristian.kunow@fu-berlin.de](mailto:kristian.kunow@fu-berlin.de)



**Jutta Becker-Ritterspach**  
 Diplom - Politologin  
 Freie Universität Berlin

HRM Standardization Efforts and  
 Performance in MNCs, Path Breach of  
 HRM Practices in Subsidiaries and the  
 Moderating Role of Path Compression

Email: [jutta.becker-ritterspach@fu-berlin.de](mailto:jutta.becker-ritterspach@fu-berlin.de)



**Daniel Haussmann**  
 Magister Artium der Philosophie und der  
 Betriebswirtschaftslehre  
 Freie Universität Berlin

Breaking Technological Lock-In through  
 Discourse: Californias Intermittent Quest  
 for Vehicle Electrification

Email: [daniel.haussmann@fu-berlin.de](mailto:daniel.haussmann@fu-berlin.de)



**Alexandra Langer**  
 Diplom - Kauffrau  
 Freie Universität Berlin

Locked to a Decision -  
 What Drives Consumer  
 Path Dependence?

Email: [alexandra.langer@fu-berlin.de](mailto:alexandra.langer@fu-berlin.de)



**Olivier Berthod**  
 Master Recherche - Organisation  
 Université Paris - Dauphine  
 Master of Social Sciences  
 Växjö Universitet

On Institutions, Paths, and Routes Set in  
 Stone: The Demise of the Unesco-World  
 Heritage Program in Dresden

Email: [olivier.berthod@fu-berlin.de](mailto:olivier.berthod@fu-berlin.de)



**Henni Hensen**  
 Diplom - Politologin  
 Freie Universität Berlin

Persistence or Change? Tracing the  
 Path of Trade Union Europeanization

Email: [henni.hensen@fu-berlin.de](mailto:henni.hensen@fu-berlin.de)



**Raphael Mallach**  
 Diplom - Kaufmann  
 Freie Universität Berlin

Path Dependency through  
 Relational Rents in B2B -  
 Relationships. China and  
 Germany in Comparison

Email: [raphael.mallach@fu-berlin.de](mailto:raphael.mallach@fu-berlin.de)



**Thomas Blanchet**  
 Master Recherche - Sociologie  
 Université de Nantes

Is the "French Model" of Water  
 Management Leaking? A Path  
 Dependence Analysis of  
 Inter-Organizational Cooperations in the  
 Water Sector in France and Germany

Email: [thomas.blanchet@fu-berlin.de](mailto:thomas.blanchet@fu-berlin.de)



**Friedemann Koll**  
 Diplom - Wirtschaftsgeograph  
 Ludwig-Maximilians-Universität  
 München

Path Dependence and the  
 Reconfiguration of Industry Architectures:  
 How Utilities Explore the Field of  
 E-Mobility

Email: [friedemann.koll@fu-berlin.de](mailto:friedemann.koll@fu-berlin.de)



**Tobias Meyer**  
 Diplom - Ökonom  
 Universität Oldenburg

Path Dependence of  
 Technological Diffusion  
 Processes: Standardisation and  
 Competition in the Market for  
 Smartphone Operating Systems

Email: [tobias.meyer@fu-berlin.de](mailto:tobias.meyer@fu-berlin.de)